05.02.01
Consum de gas canalitzat a Terrassa
Usos. 1990-2004

milers kWh

	1990	1991	1992	1993	1994	1995	1996	1997	1998	1999	2000	2001	2002	2003	2004
Domèstic/Comercial	318.837	230.814	247.209	249.419	250.000	252.907	298.837	307.360	344.872	396.453	451.407	402.616	454.232	451.536	373.656
Industrial	1.901.860	419.651	419.186	386.163	390.698	412.791	437.558	550.163	586.872	603.988	578.349	520.023	514.174	137.493	30.381
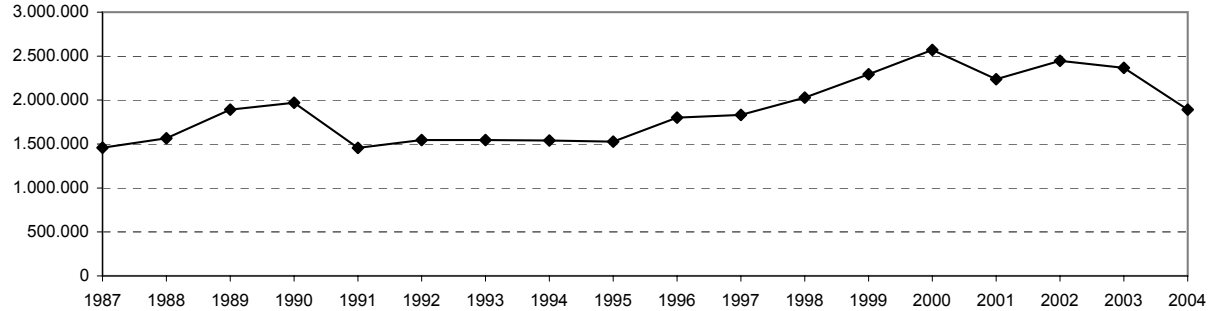
Evolució del consum domèstic-comercial mitjà per habitant a Terrassa.
kWh/habitant . 1987-2004